

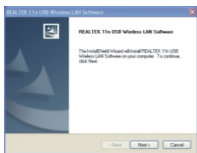

Drive Installation

Install Wireless Adapter Driver

1. Put the CD driver into the computer drive. Open the driver folder and double-click the installation file . Click "Install" to finish the installation.



2. After the installation is complete, the client application will run automatically. Double click on the lower right corner of the computer icon , Choose your connection to the AP (for example: WLKJ-WIFIIN), then click on "connection". Please input routing network key for the password, click "ok".

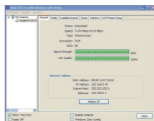
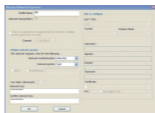

Bluetooth Adapter Installation

1. Put the CD driver into the computer drive. Open the driver folder and double-click the installation file . Click "Install" to finish the installation. Choose "Yes" that agree to restart your computer

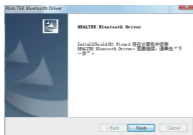

2. After Bluetooth driver finish installing, in the task bar has a Bluetooth signal icon, click on the "add equipment" ; and open your phone, PC will search Bluetooth information of the mobile phone. Click "Next", mobile will receive the verification code from PC that match next mobile phone with computer, PC click "Next", you could use normally with the Bluetooth function.

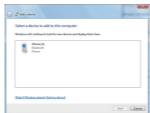

Note: If you do not get the IP address or can not receive the data packet, that means your password is wrong. Please re-enter the correct password to re-obtain IP. If your network is fixed, you need to manually set the IP address.